

TOPO PLAN

1/6" TO A MILE (1" = 200 M)

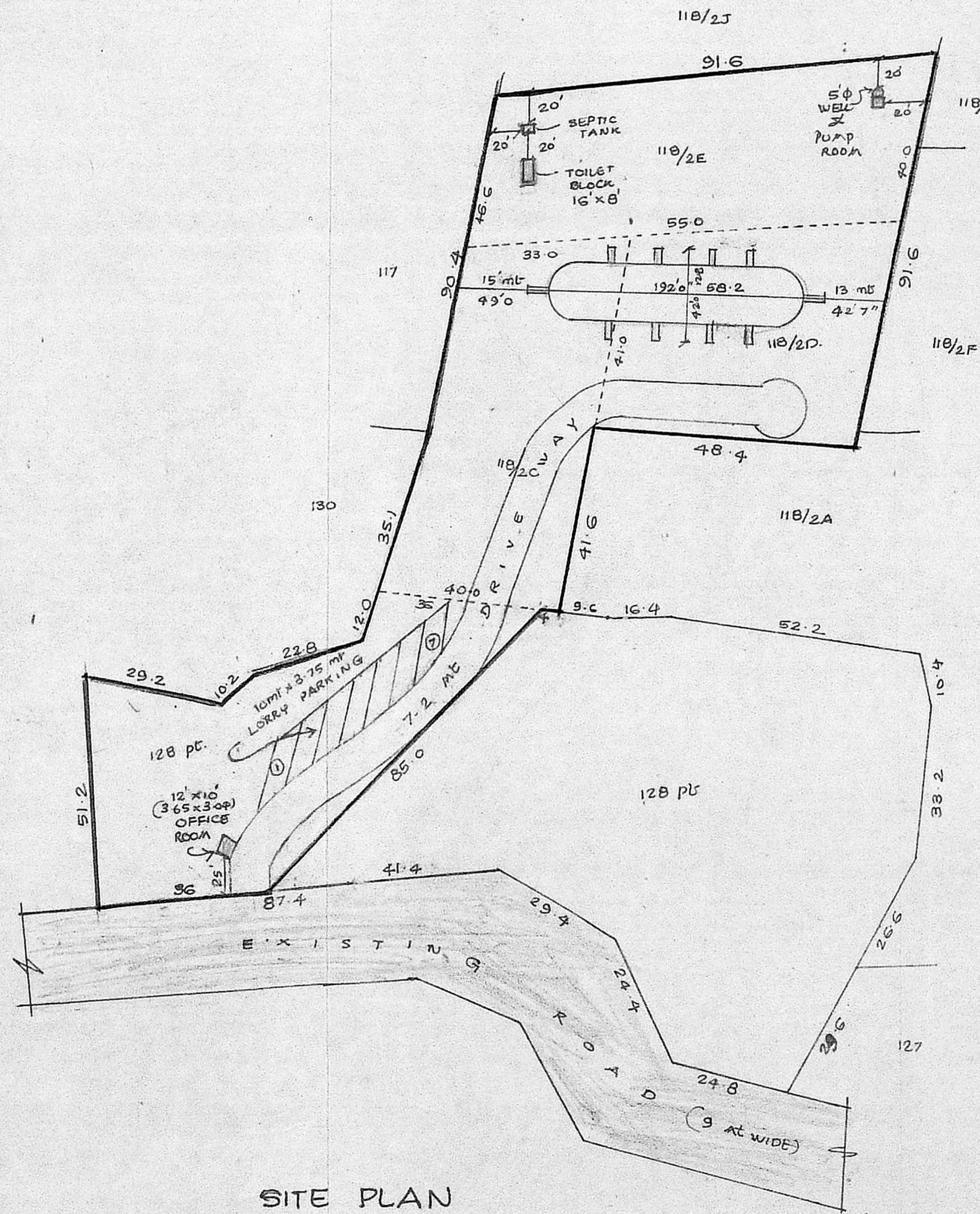

SITE PLAN

1:1000

NOTE: ALL MEASUREMENTS ARE IN METRES

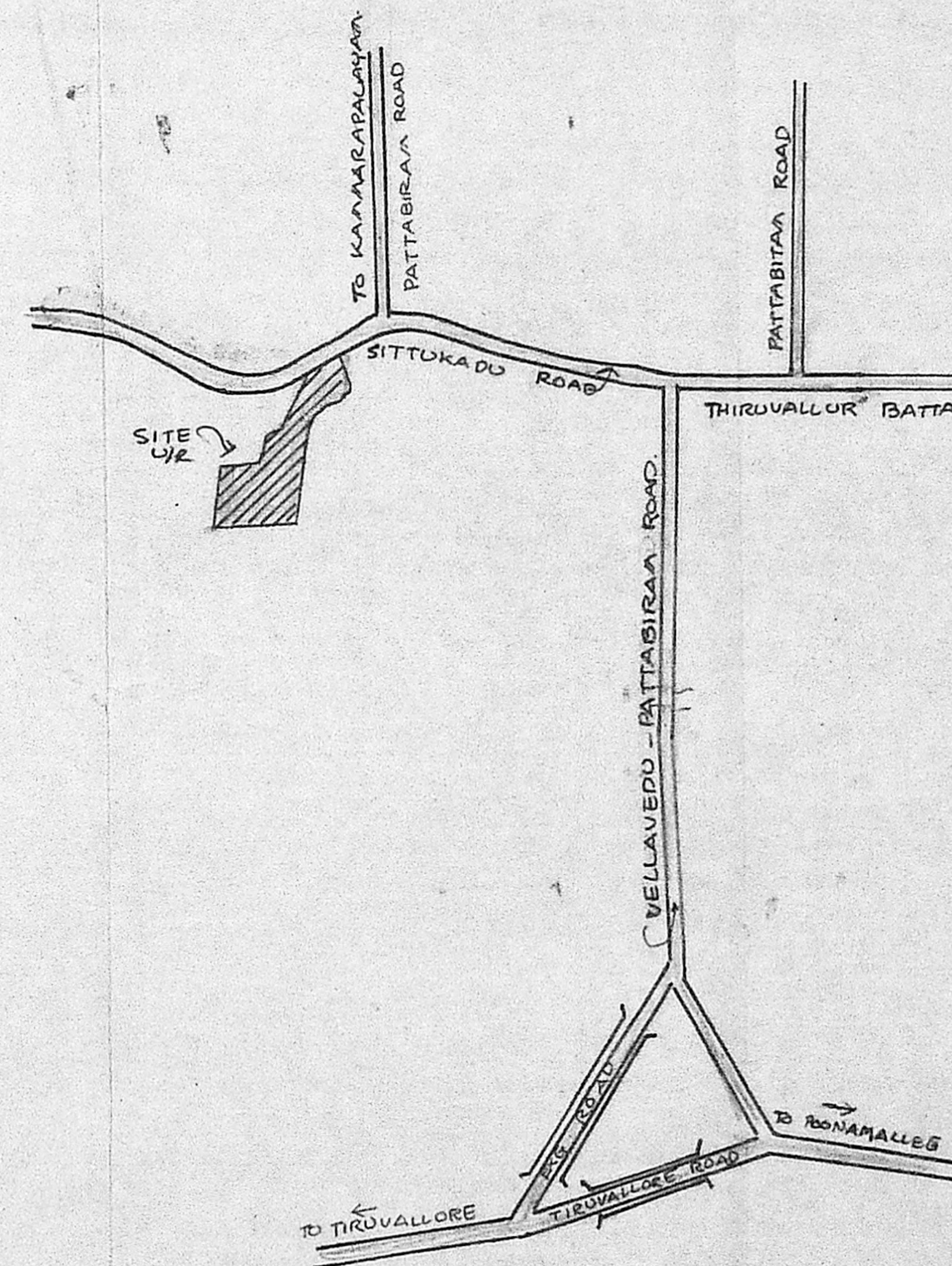

KEY PLAN

N.T.S.



TOPO PLAN, SITE PLAN &
 KEY PLAN OF THE PROPOSED
 BRICK CHAMBER AT
 S.NO. 118/2C, 2D, 2E & 128 PT.
 OF V.NO. KORATTUR.
 TALUK : SRIPERUMBADUR
 DISTRICT : CHENGAI ANNA DIST.

REFERENCE:

Planning Permit No. P.P. 183A-1/90

PROPOSAL

APPROVED
 SUBJECT TO THE CONDITIONS IN
 THIS OFFICE LETTER
 No. C-1722/90 Date 14/8/90

ROAD

SITE BOUNDARY

FOR MEMBER SECRETARY
 MADRAS METROPOLITAN
 DEVELOPMENT AUTHORITY
 MADRAS-600 009

OWNER

K. Venugopal
 K. VENUGOPAL
 A.E.E (Rtd)

CONSULTING CIVIL ENGINEER
 LICENSE SURVEYOR CLASS I
 CORPORATION OF MADRAS

3, NEELAKANDAN STREET
 NUNGAMBAKKAM (LAKE AREA)
 MADRAS-600 034
 LICENCED SURVEYOR

PLAN SHOWING THE PROPOSED
 BRICK CHAMBER IN
 S.NO 118/2C, 2D, 2E & 128 PC
 OF V.NO KORATTUR

TALUK: SRIPERAMBADUR
 DISTRICT: CHELVAL ANNA DIST.

SCHEDULE OF JOINERY:

D1	DOOR	3'0" x 6'6"
D2	DOOR	2'6" x 6'6"
W	WINDOW	3'0" x 4'0"
V	VENTILATOR	2'0" x 1'6"

REFERENCE:

PROPOSED Planning Permit No. 183B-9/90

ROAD APPROVED

SUBJECT TO THE CONDITIONS IN SITE BOUNDARY THIS OFFICE LETTER

AREA No. 2/1222/90 Date: 8/90

PLOT AREA: 3.43 AC

FOR MEMBER SECRETARY METROPOLITAN DEVELOPMENT AUTHORITY MADRAS-600 038

NOTE: 5 HP ELE. MOTOR FOR WATER SUPPLY.

OWNER:

K. Venugopal

K. VENUGOPAL
 ABB (Rtd)
 CONSULTING CIVIL ENGINEER
 LICENSE SURVEYOR CLASS I
 CORPORATION OF MADRAS

3, NEELAKANDAN STREET,
 NUNBAKKAM (LAKSHMI)
 MADRAS-600 034
 LICENSED SURVEYOR.

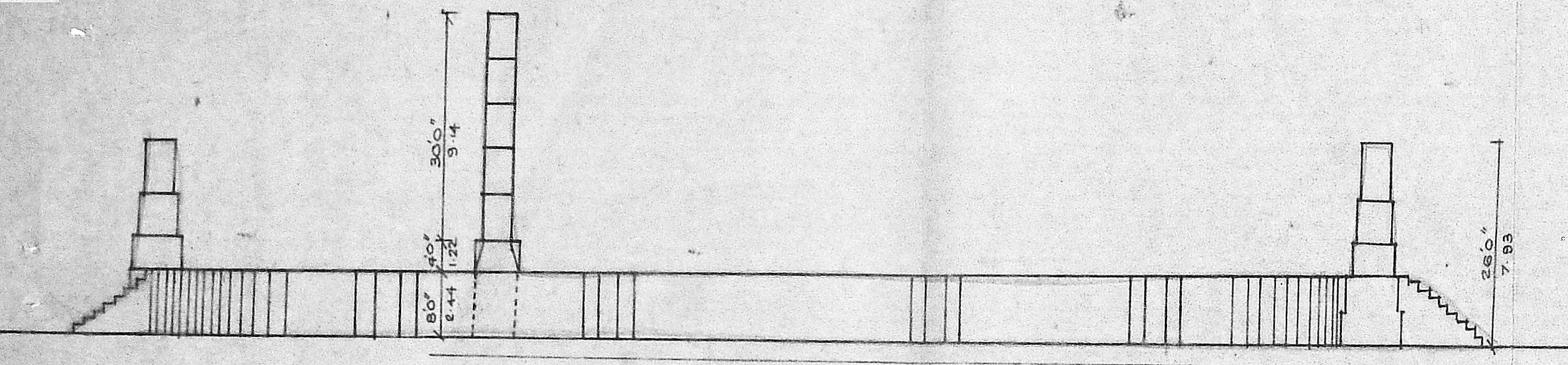

ELEVATION

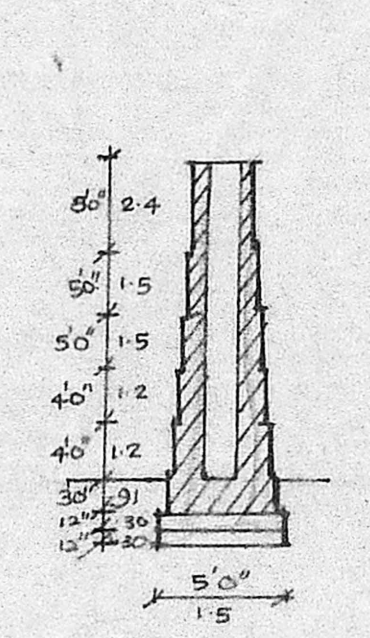

SECTION OF
 MASONRY CHIMNEY

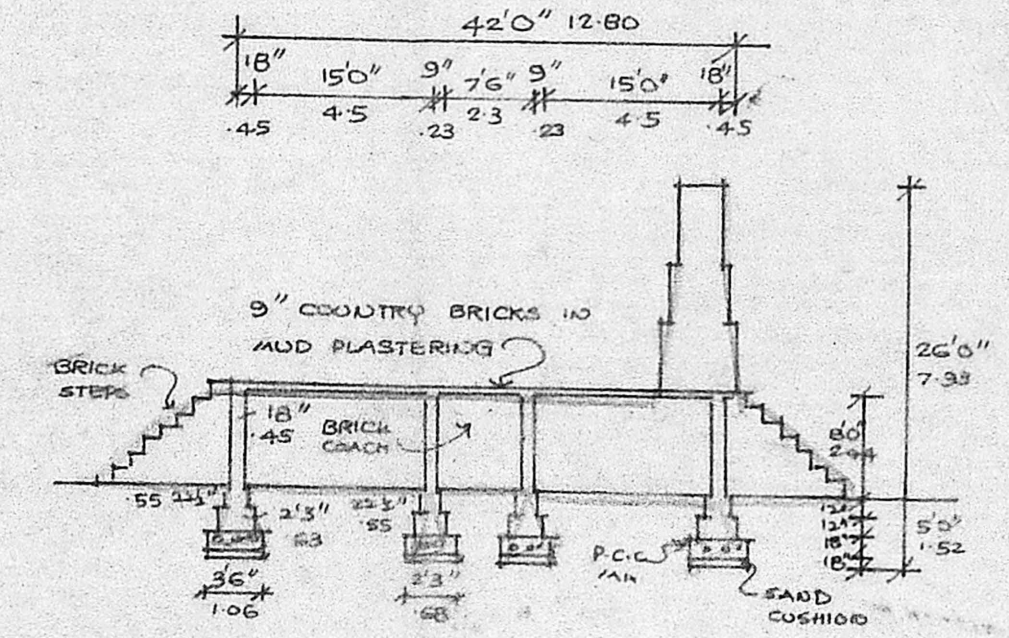

SECTION ON 'AA'

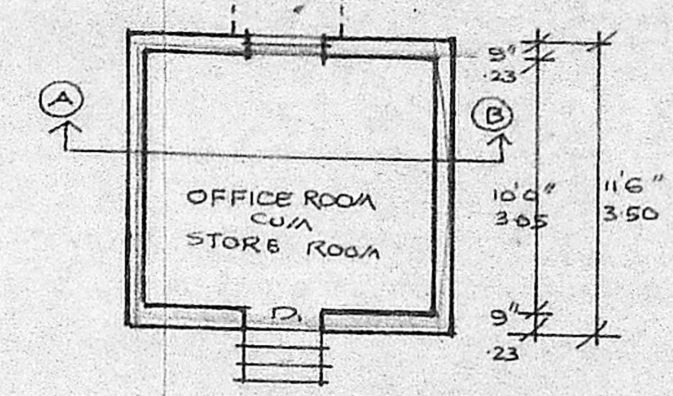
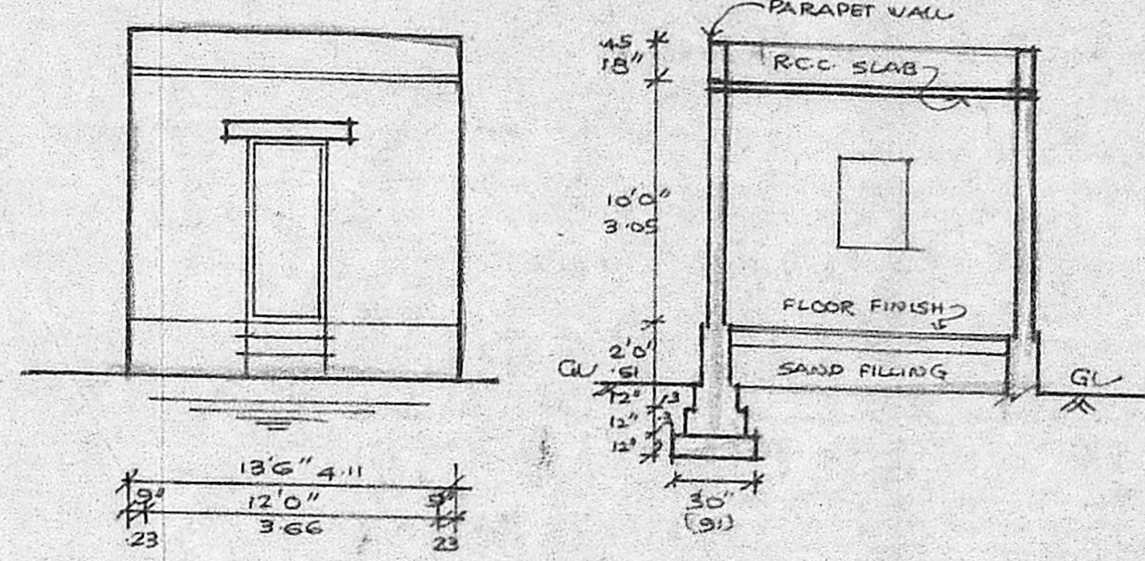

PLAN, ELEVATION & SECTION OF
 OFFICE CUM STORE ROOM

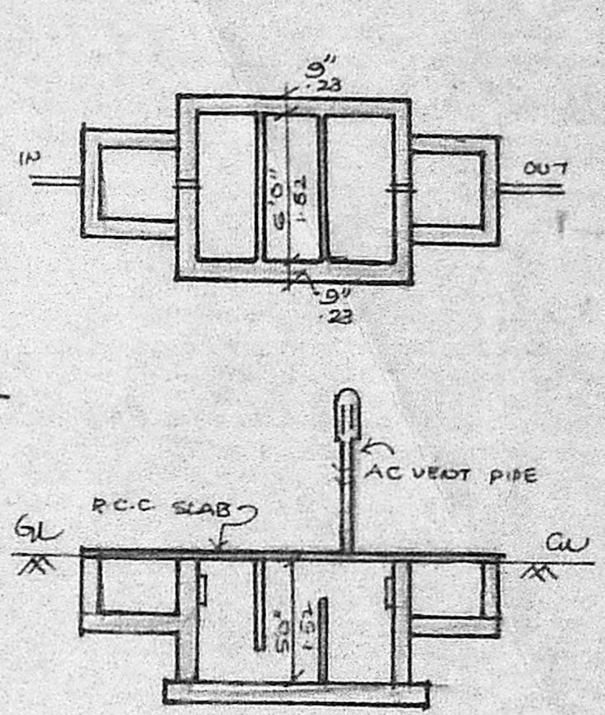

PLAN & SECTION OF
 SEPTIC TANK

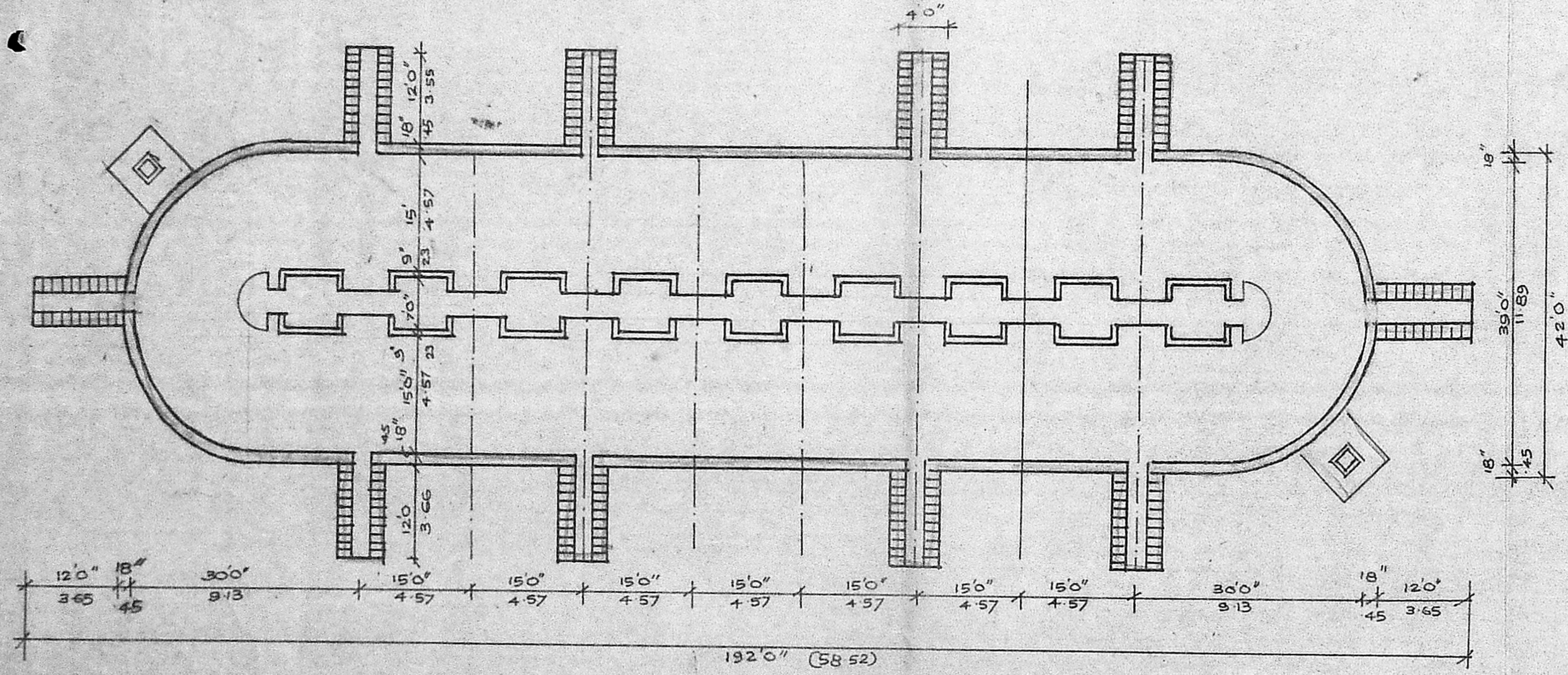

PLAN 1" = 16'0"

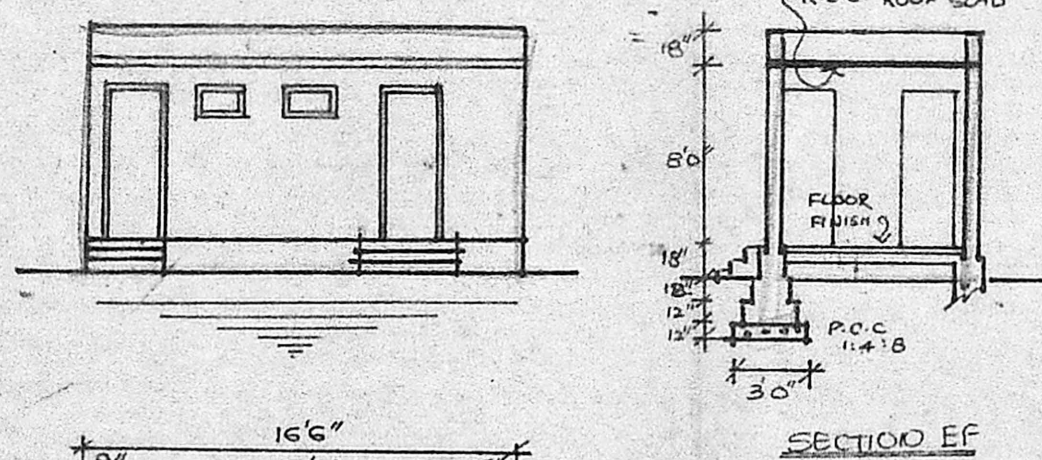

PLAN, ELEVATION & SECTION OF
 TOILET BLOCK

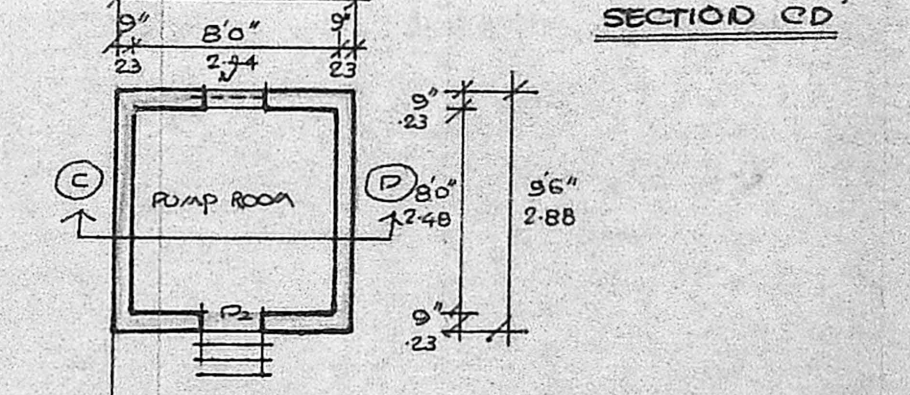
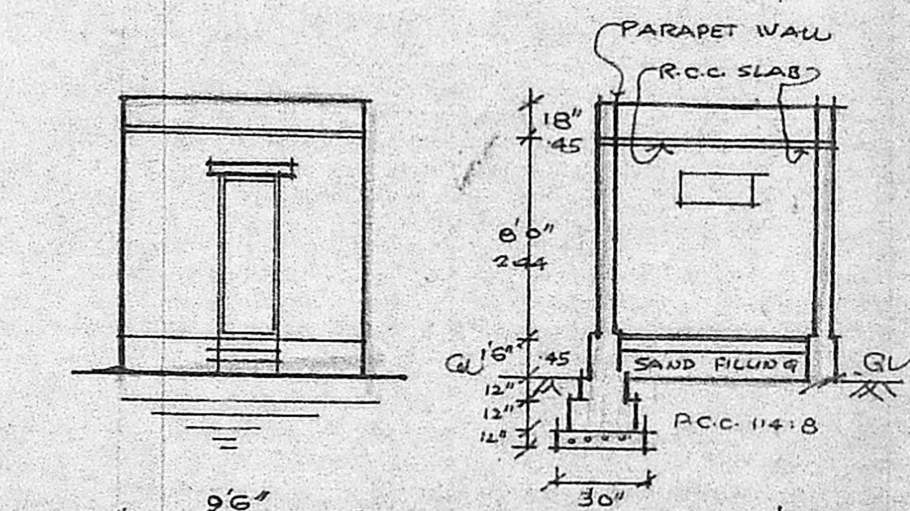

PLAN ELEVATION & SECTION OF
 PUMP ROOM

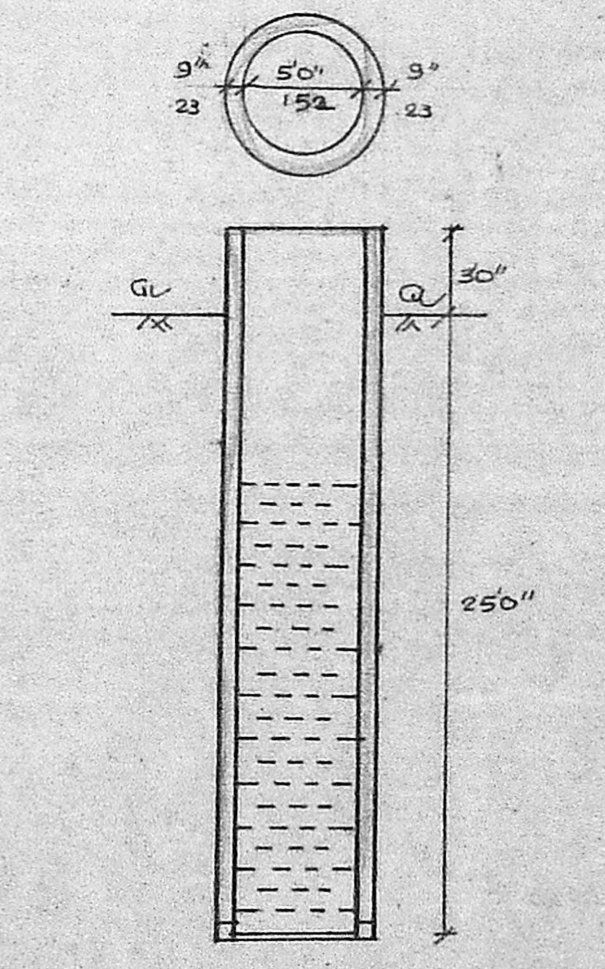

PLAN & SECTION
 OF
 PUMP ROOM